

Document Control	
Title	Extremity Bleeding - Role of Tourniquet
Version	2.0
Supersedes	Supersedes: 1.1 Description of amendment(s): Reviewed
Minor Amendment	Date: N/A Notified To: Date: Summary of amendments:
Authors	Originated By: Dr Jonathan Jones Designation: Network Clinical Lead & Consultant in Emergency Medicine Co-Authors: Designation:
Ratification	Ratified by: WYMT Network
Application	All trauma patients
Circulation	Issue Date: May 2024 Circulated by: Tina Wall, Trauma Network Manager
Review Date	May 2026
Date placed on the Internet	May 2024

Extremity Bleeding - Role of Tourniquet

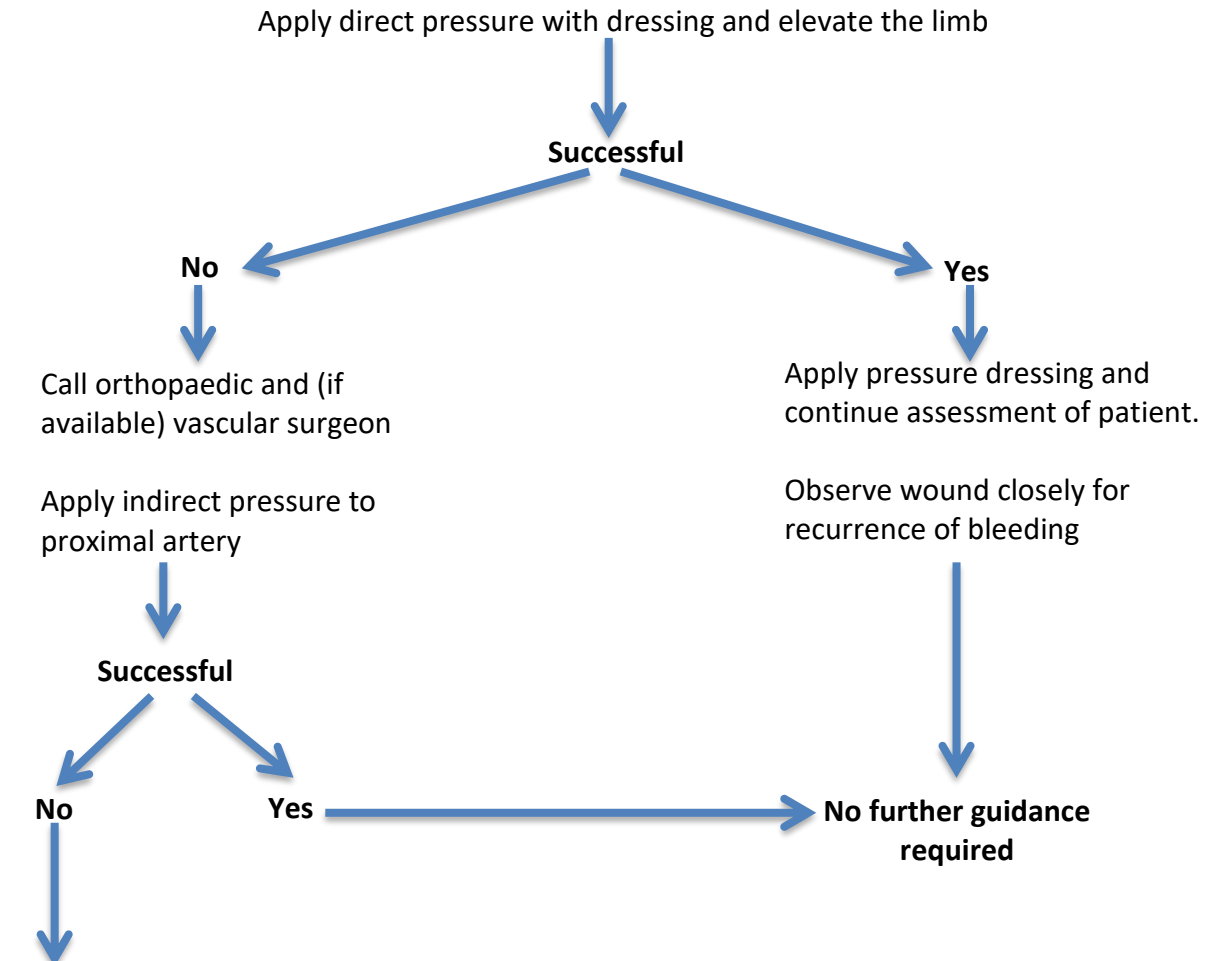

UNSUCCESSFUL

Apply tourniquet using pneumatic cuff in preference to Combat Application Tourniquet (CAT)

Apply at least 5cm proximal to the wound but as distally as possible. A tourniquet **does not** have to be over a single long bone.

THIS IS NOW TIME CRITICAL SURGICAL EMERGENCY

Record tourniquet time

Ensure presence of suitably senior surgical teams (transferring to MTC if necessary)

ALWAYS ENSURE ALL STAFF CARING FOR THE PATIENT ARE AWARE IF A TOURNIQUET IS IN USE

PTO

Approach to the patient with a tourniquet in situ

THIS IS TIME CRITICAL SURGICAL EMERGENCY

Ensure orthopaedic and (if available) vascular surgical teams are present (contact before patient arrival if possible)

Ensure tourniquet time recorded

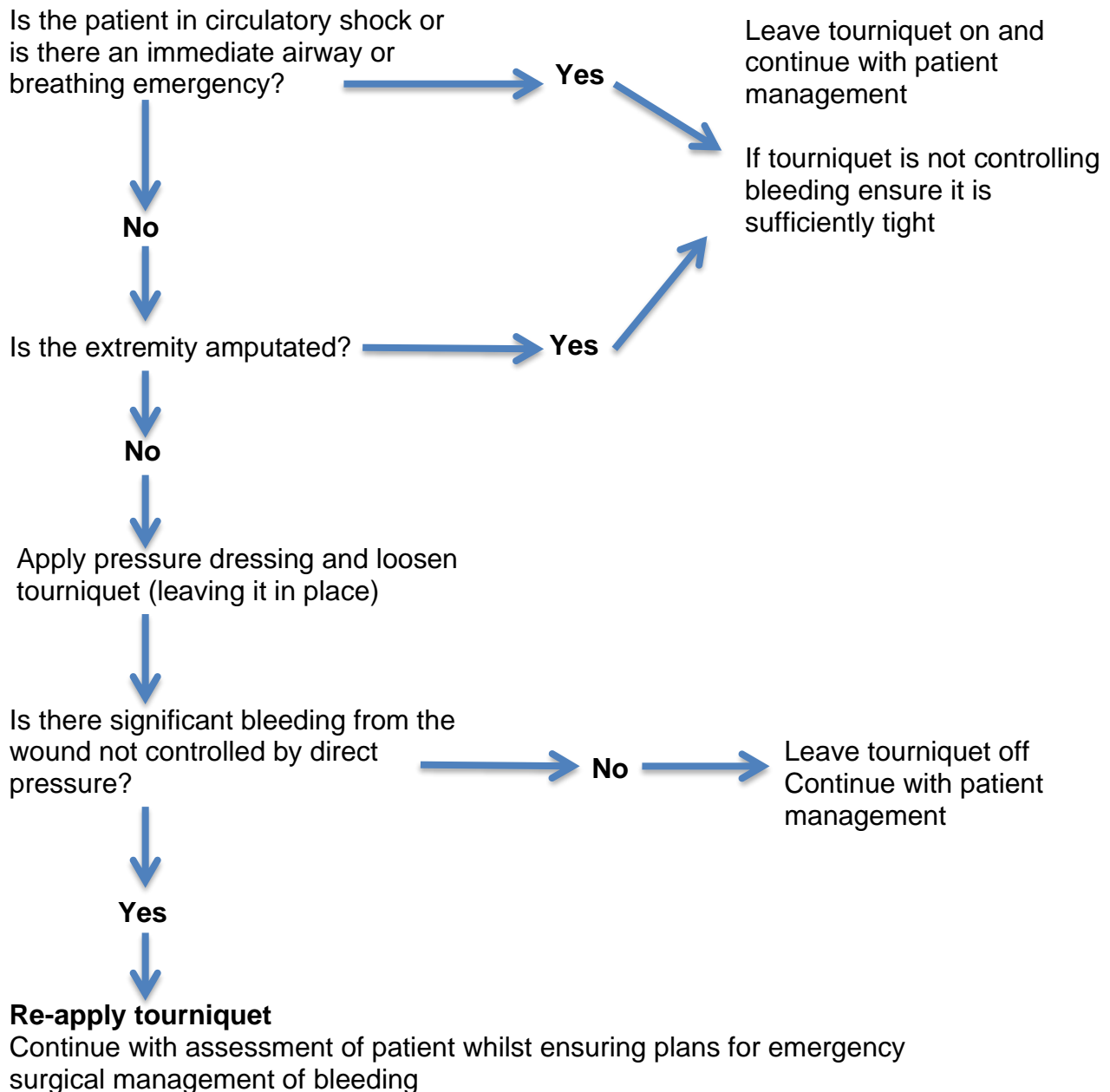

If possible replace CAT with pneumatic tourniquet pending definitive care

ALWAYS ENSURE ALL STAFF CARING FOR THE PATIENT ARE AWARE IF A TOURNIQUET IS IN USE