

Major Trauma in Children - North Yorkshire and Humberside Pathway

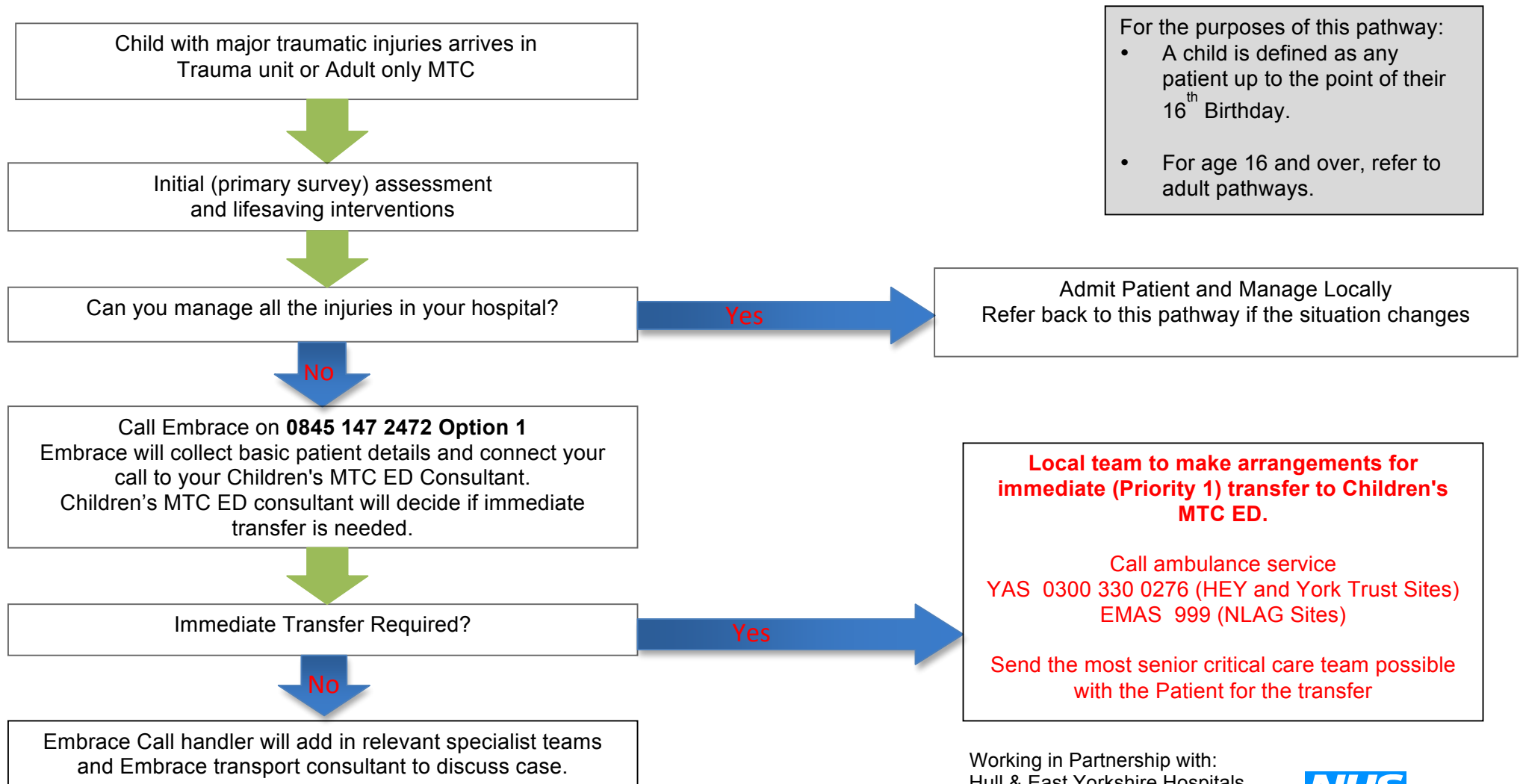

For the purposes of this pathway:

- A child is defined as any patient up to the point of their 16th Birthday.
- For age 16 and over, refer to adult pathways.

Working in Partnership with:
Hull & East Yorkshire Hospitals
NHS Trust
North Lincolnshire & Goole
NHS Foundation Trust
York Teaching Hospital
NHS Foundation Trust

