

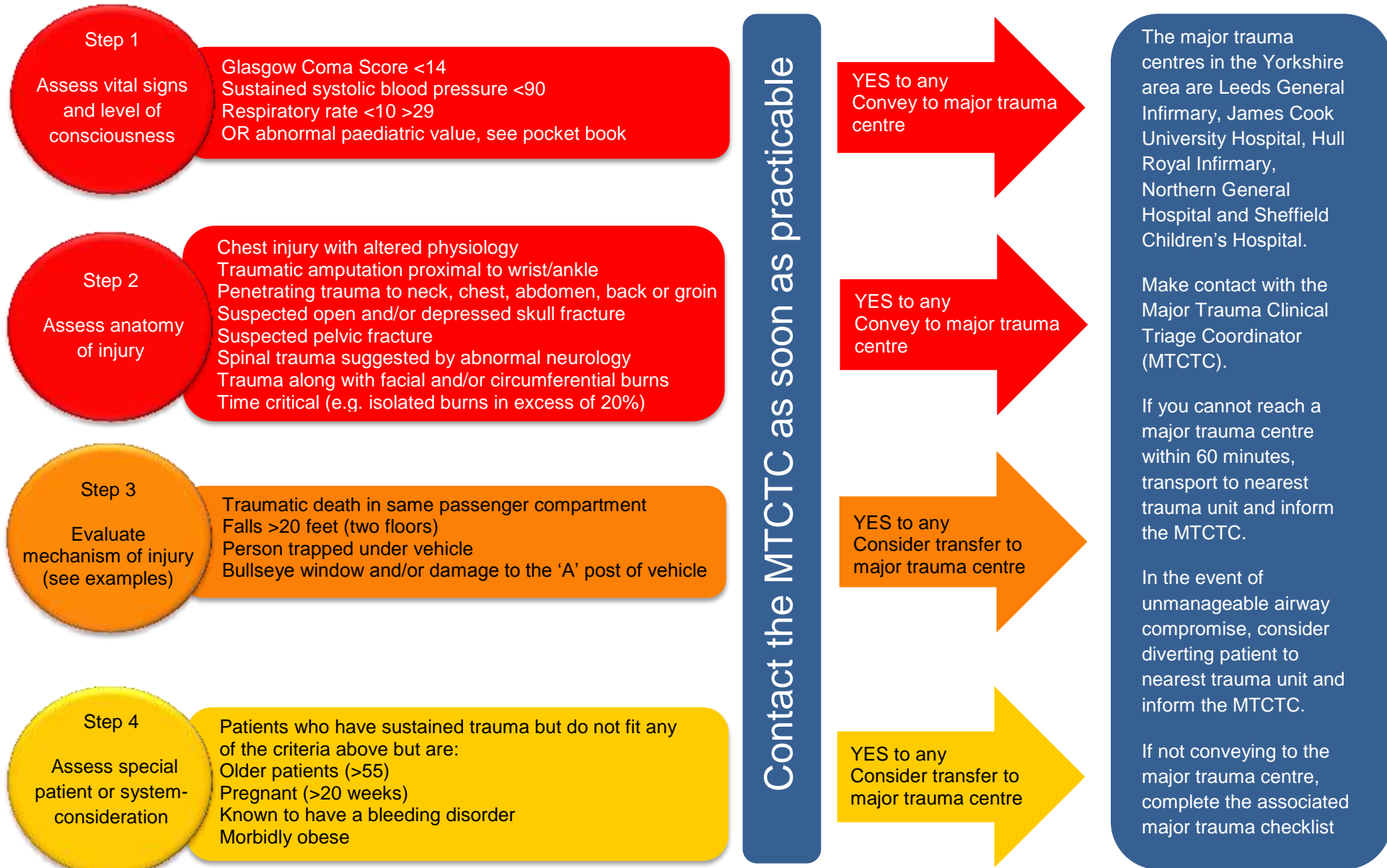

Major Trauma Triage Tool





If not conveying to the major trauma centre use this checklist to assist your Decision-making. Does the patient fulfil any of the following criteria?		
Sustained respiratory rate <10 or >29	YES	NO
Systolic BP <90mmHg or absent radial pulses	YES	NO
Sustained tachycardia >120 or tourniquet applied	YES	NO
GCS motor score of 4 or less (withdrawal to pain)	YES	NO
Open pneumothorax or flail chest	YES	NO
Crushed, de-gloved or mangled limb or extreme open fracture	YES	NO
Suspected major pelvic fracture	YES	NO
Neck or back injury with paralysis	YES	NO
Amputated limb proximal to wrist or ankle	YES	NO
Suspected open or depressed skull fracture	YES	NO
If YES to any of the criteria move to Section 2 If NO criteria are met, transport to nearest trauma unit as per normal procedures		

Section 2 Does the patient fulfil the following safety criterion?		
Can the airway and any catastrophic bleeding be controlled?	YES	NO
Can the major trauma centre be reached within 60 minutes of leaving scene?	YES	NO
If YES transport to nearest major trauma centre If NO criteria are met, transport to nearest trauma unit as per normal procedures		

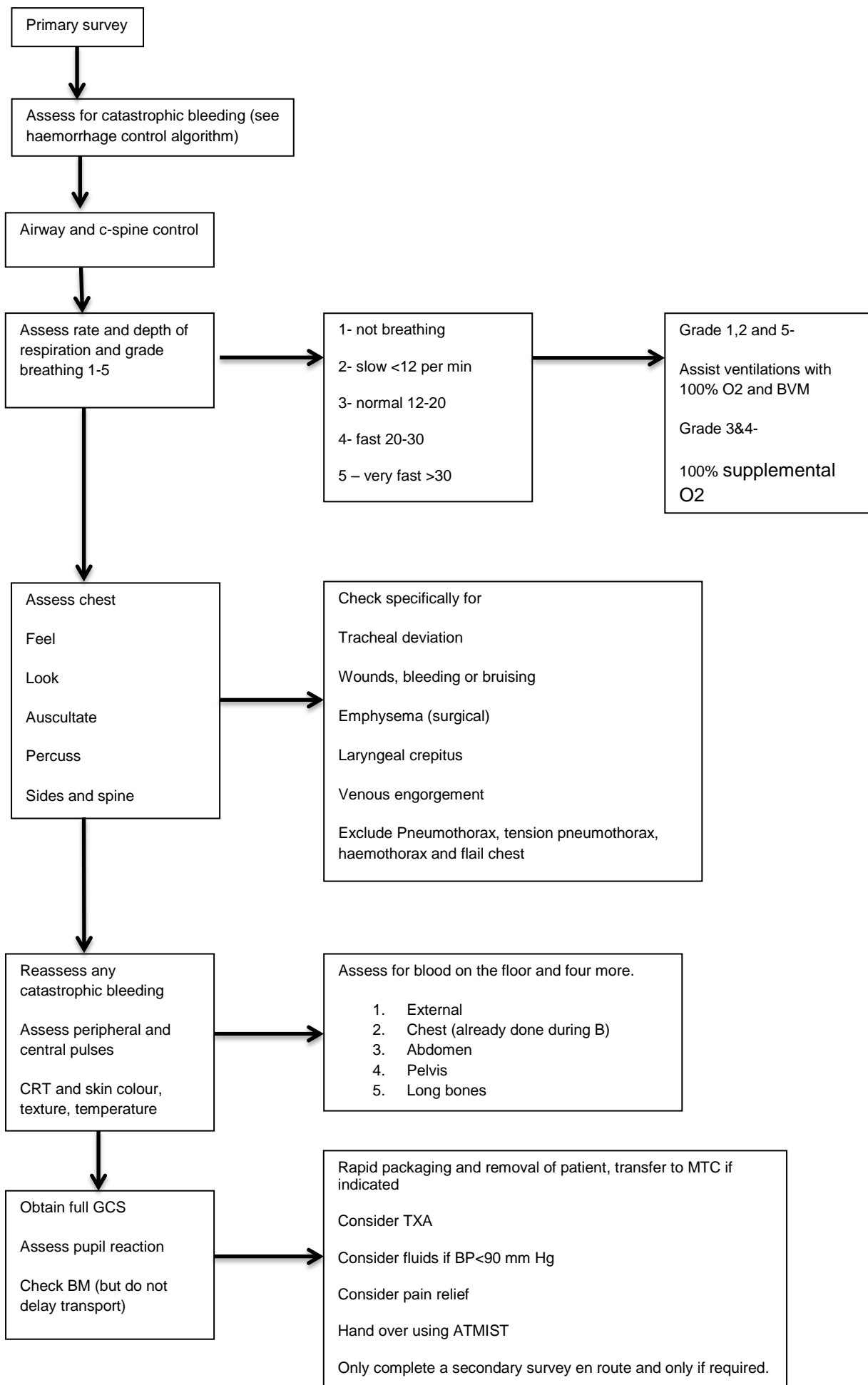



YAS ATMIST Handover Tool

Age		
Time of incident		
Mechanism of injury		
Injuries		
Signs and symptoms	Pulse:	Resps:
	O2 sats:	BP:
	GCS:	Other:
Treatment given/immediate needs		